

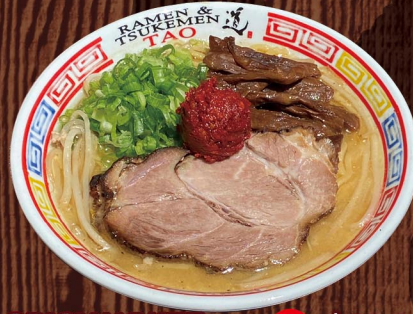

# WHITE MISO RAMEN

白味噌ラーメン

SHIRO



WHITE MISO RAMEN R \$15.00 L \$17.00

SPICY WHITE MISO RAMEN R \$16.00 L \$18.00

CHASHU WHITE MISO RAMEN R \$19.50 L \$21.50



# RED MISO RAMEN

赤味噌ラーメン

AKA



RED MISO RAMEN R \$15.00 L \$17.00

SPICY RED MISO RAMEN R \$16.00 L \$18.00

CHASHU RED MISO RAMEN R \$19.50 L \$21.50



# SAVORY CHICKEN & VEGETARIAN

チキン&ベジタリアンラーメン

UMAMI



SAVORY CHICKEN RAMEN R \$14.50 L \$16.50

VEGE RAMEN R \$15.00 L \$17.00

## RAMEN TOPPINGS



CHASHU \$4.00



SPICY TAO \$1.00



EGG \$1.50



MENMA \$1.50



VEGE \$2.50



GREEN ONION \$1.50



CORN \$1.50



SEAWEED \$1.50

EXTRA NOODLE (x1.5) \$2.00

# 極

# MISO TSUKEMEN

味噌つけ麺

## KIWAMI

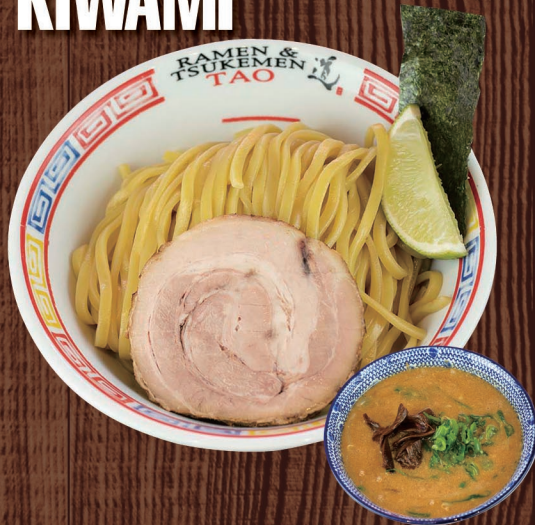

MISO TSUKEMEN

R \$16.00  
L \$18.00



SPICY MISO TSUKEMEN

R \$16.50  
L \$18.50



CHASHU MISO TSUKEMEN

R \$20.50  
L \$22.50



CHASHU MISO SPICY TSUKEMEN

R \$21.00  
L \$23.00

BEST DEAL!

BEST DEAL!



## RECOMMENDED

GYOZA (5pcs)  
\$6.50



THICK FRIED TOFU  
\$4.00



PORK BUN  
(Regular or Spicy)  
\$ 3.50 EA.



EDAMAME  
\$4.00



SEAWEED SALAD  
\$3.50



MOCHI ICE CREAM  
(Vanilla / Strawberry)  
\$2.50 EA.



KID'S PLATE  
\$8.00



## RICE BOWLS



CHASHU BOWL  
R \$10.00  
S \$6.00



TAKANA BOWL  
R \$10.00  
S \$6.00



BEEF BOWL  
R \$10.50  
S \$6.00



SPICY TUNA BOWL  
R \$10.00  
S \$6.00



## DRINKS

COKE コカコーラ \$2.00

DIET COKE ダイエットコカコーラ \$2.00

SPRITE スプライト \$2.00

CALPICO カルピス \$2.50

RAMUNE ラムネ \$2.50

OOLONG TEA 烏龍茶 \$2.00

HOME MADE MATCHA アイス抹茶 \$3.50



RAMEN & TSUKEMEN TAO  
MENU



RAMEN\_AND\_TSUKEMEN\_TAO

# About Our Noodles

Our noodles are custom-made by Kobayashi Noodle Factory.  
Each noodle is designed to match our ramen soup.



## ◀ Sapporo V Spec (for White Miso and Vegetable)

No Egg added. This noodle is based on classic Sapporo ramen type noodle.  
Firm bite and taste. The flavorful Miso soup base is the perfect match.



## ◀ TAO Tsukemen (for Red and Miso Tsukemen)

This is a thick noodle. Robust in flavor and firm to the bite.



## ◀ F-Nama Ramen (for Chicken Ramen)

This is a thin classic Tokyo style egg noodle. It pairs especially well with Soy Sauce  
and Salt based soup. Reminiscent of the classic Tokyo style ramen.

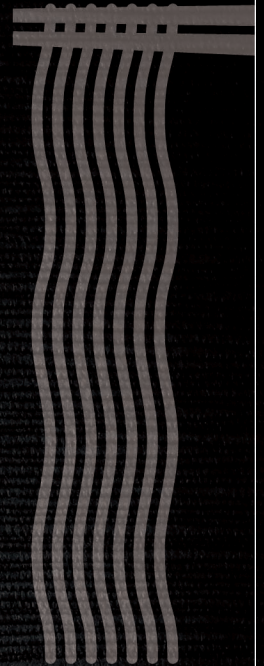

# Amount of Noodles

White / Vegetable / Chicken



Regular  
5.64oz (160g)



Large  
8.46oz (240g)

Tsukemen / Red



Regular  
7.05oz (200g)



Large  
10.58oz (300g)